

Proposed Equestrian Camp, Parking, and Trail

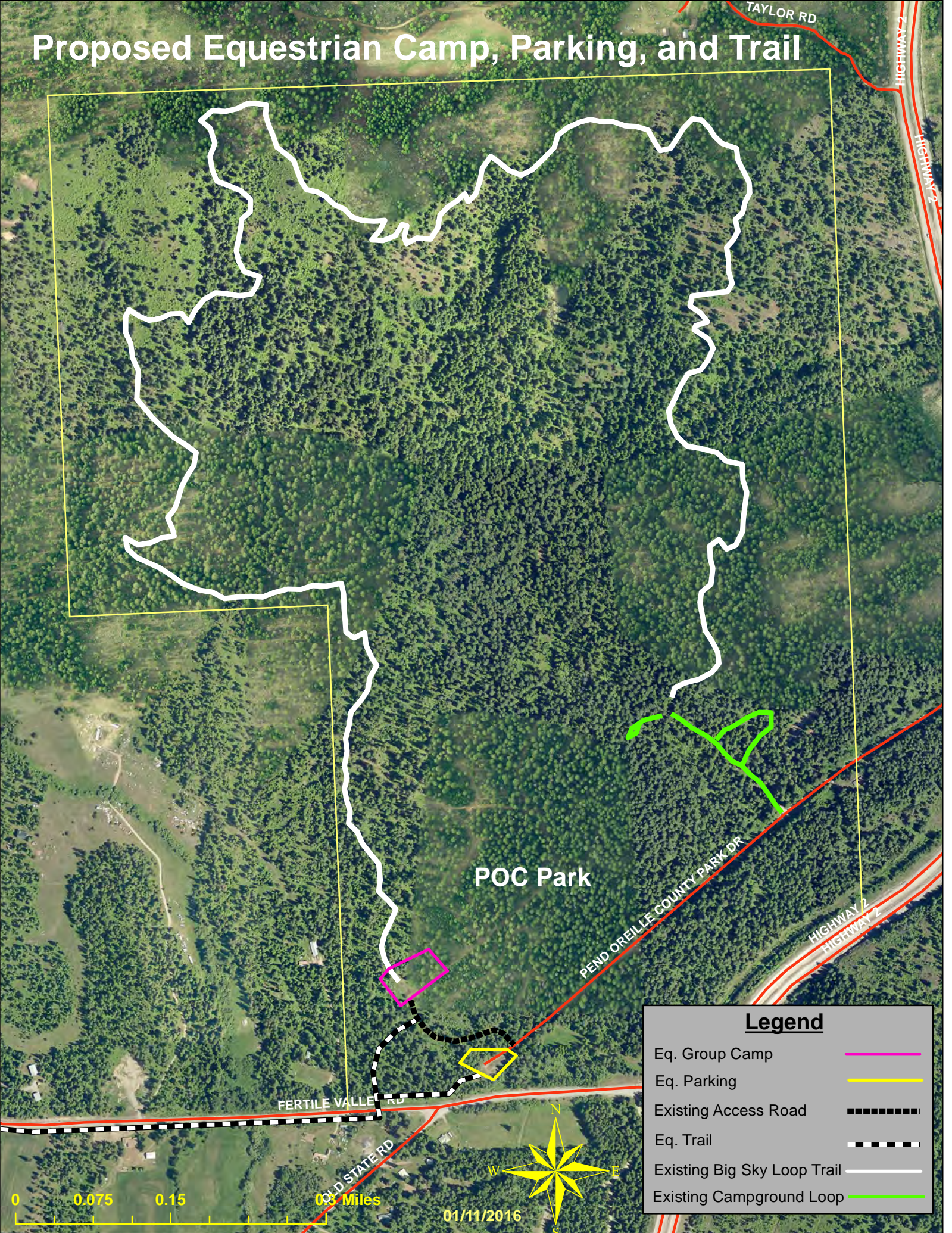

POC Park

Legend

- Eq. Group Camp
- Eq. Parking
- Existing Access Road
- Eq. Trail
- Existing Big Sky Loop Trail
- Existing Campground Loop

0 0.075 0.15 0.3 Miles

01/11/2016

Pend Oreille County Equestrian Trail (2.25 miles) Stream Crossing Map

Section 16
County Property

0 0.15 0.3 0.6 Miles

Doesn't look like
there is a crossing here

Stream Crossing 1

Stream Crossing 2

Doesn't look like
there is a crossing here

Stream Crossing 3

Equestrian Trail

County Road

Type F Stream

Type N Stream

Type U Stream

11/19/2015

Otter Creek

POC Park

PEND OREILLE COUNTY PARK DR

HIGHWAY 2

OLD STATE RD

TILLACUM TRAIL

FERTILE VALLEY RD

ROD HILL WAY

ROBERTS RD

TAYLOR RD

BANKA RD

FRESCO TRAIL

BEEMAN RD S

Last Chance Rd

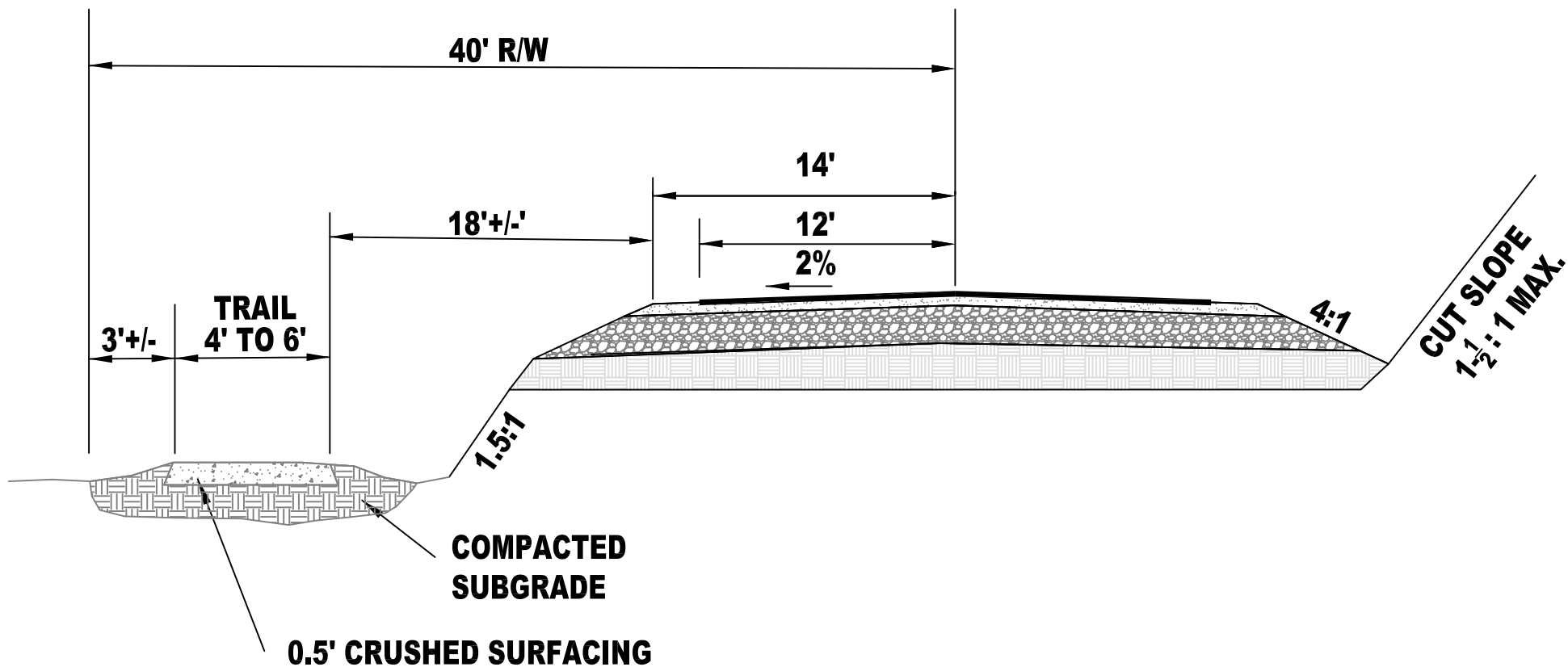

EQUESTRIAN TRAIL AND ROADWAY SECTION (TYPICAL)

NOT TO SCALE

Stream Crossing 1 Design (draft)

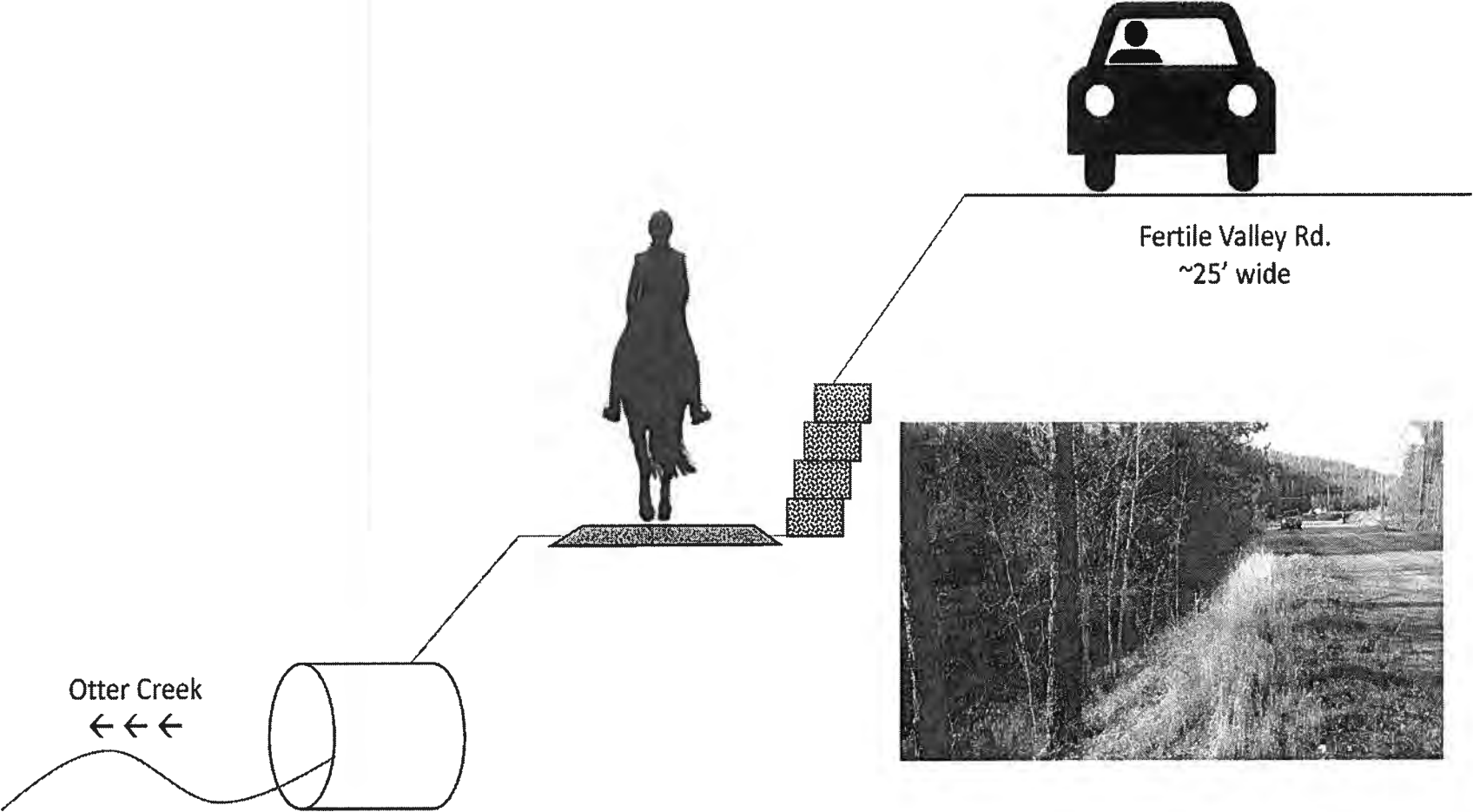

Stream Crossing 2 Design (*draft*)

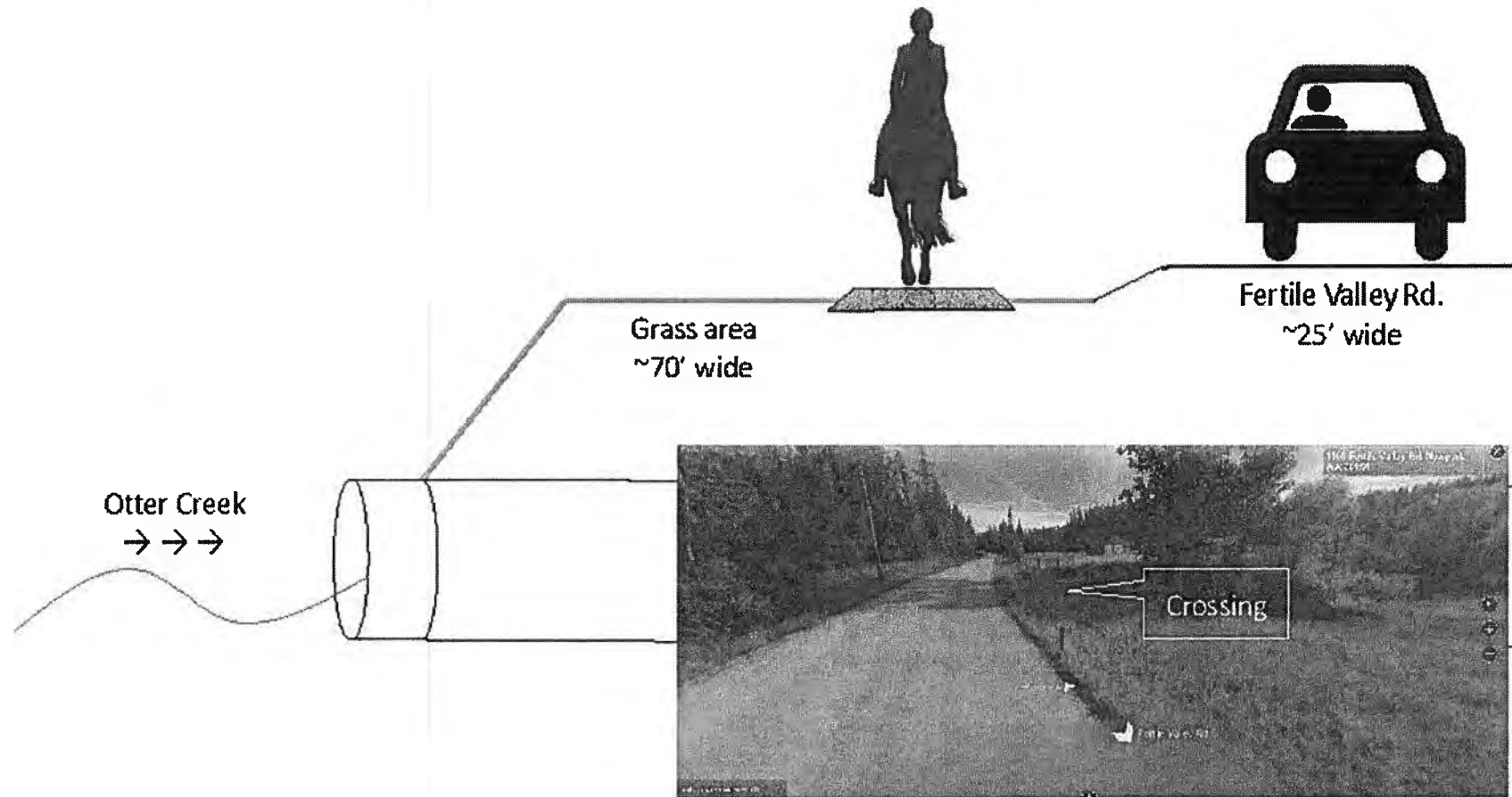

Stream Crossing 3 Design (*draft*)

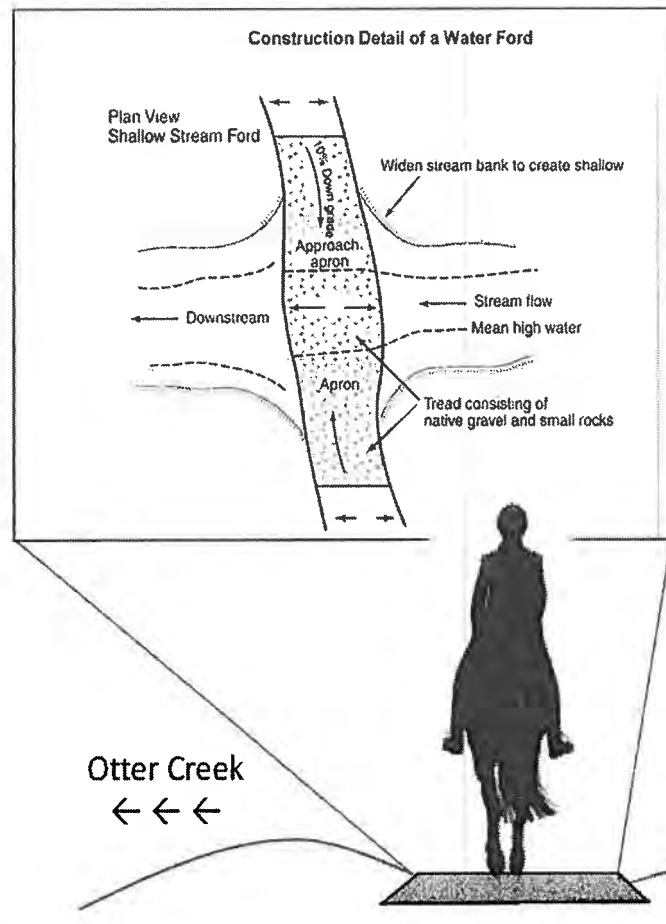



Addition to Pend Oreille
Park Long Term FPA
(12/17/2015)

Improve existing camping area (3 sites)
with bathroom [Diagram 1]

Existing access road will be
widened and surface improved

Improve existing parking area
[Diagram 2]



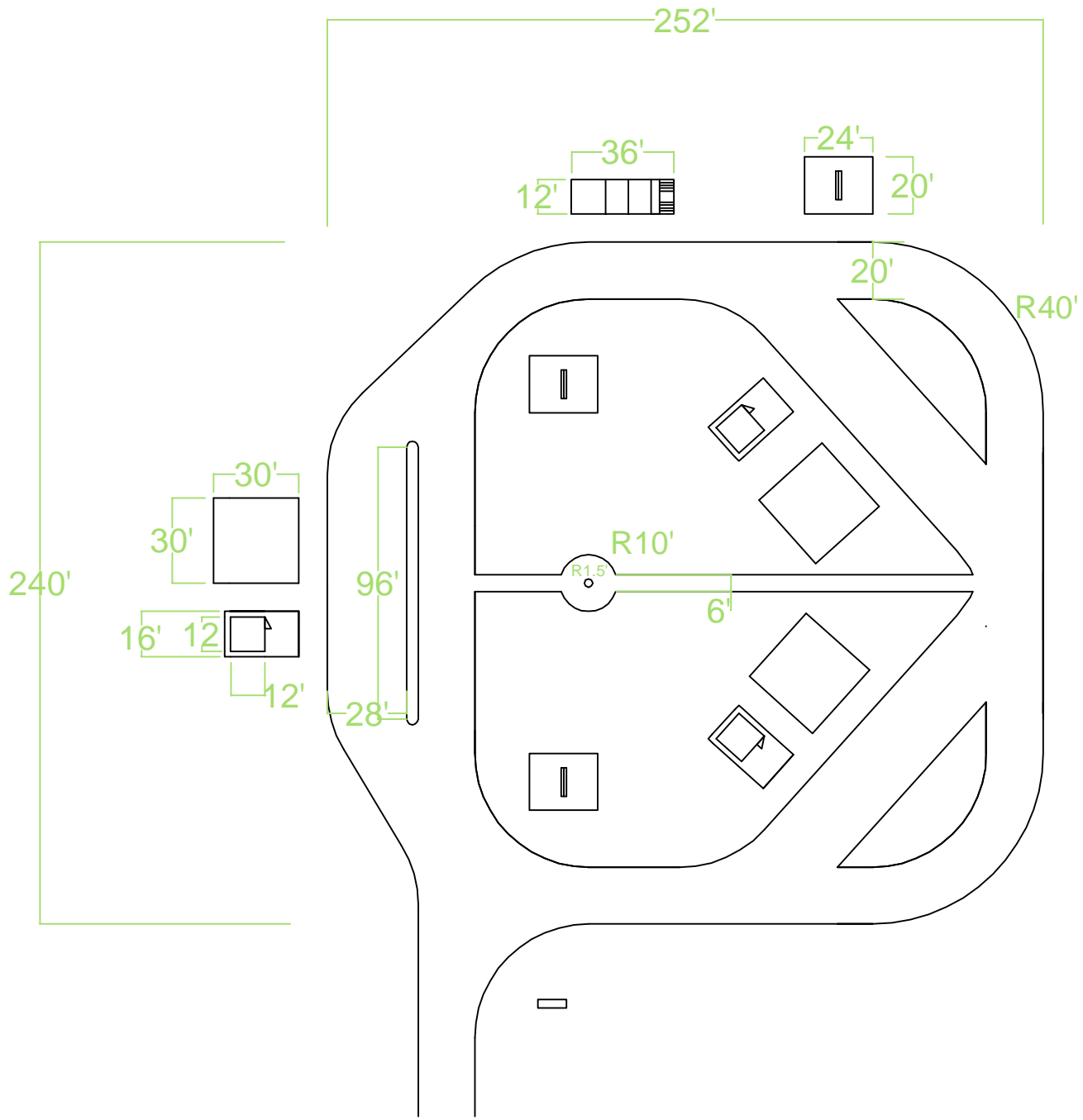

Pend Oreille County Park_Parking Lot_2015

